

SCHEDULE OF EASEMENTS IN GROSS			
PURPOSE	SHOWN	SERVIENT TENEMENT	GRANTEE
Right to drain sewer	A	LOT 3	UHCC
Right to drain water	B	LOT 1	UHCC

SCHEDULE OF EXISTING EASEMENTS			
PURPOSE	SERVIENT TENEMENT	DOMINANT TENEMENT	CREATED BY/ SPECIFIED IN
Right of way	LOT 2 DP	LOT 2 & 3	426260

LOCAL AUTHORITY : UPPER HUTT CITY COUNCIL  
 ZONING : RESIDENTIAL  
 TOTAL AREA : 1339m<sup>2</sup>  
 COMPRISED IN CFR :  
 REGISTERED OWNERS :

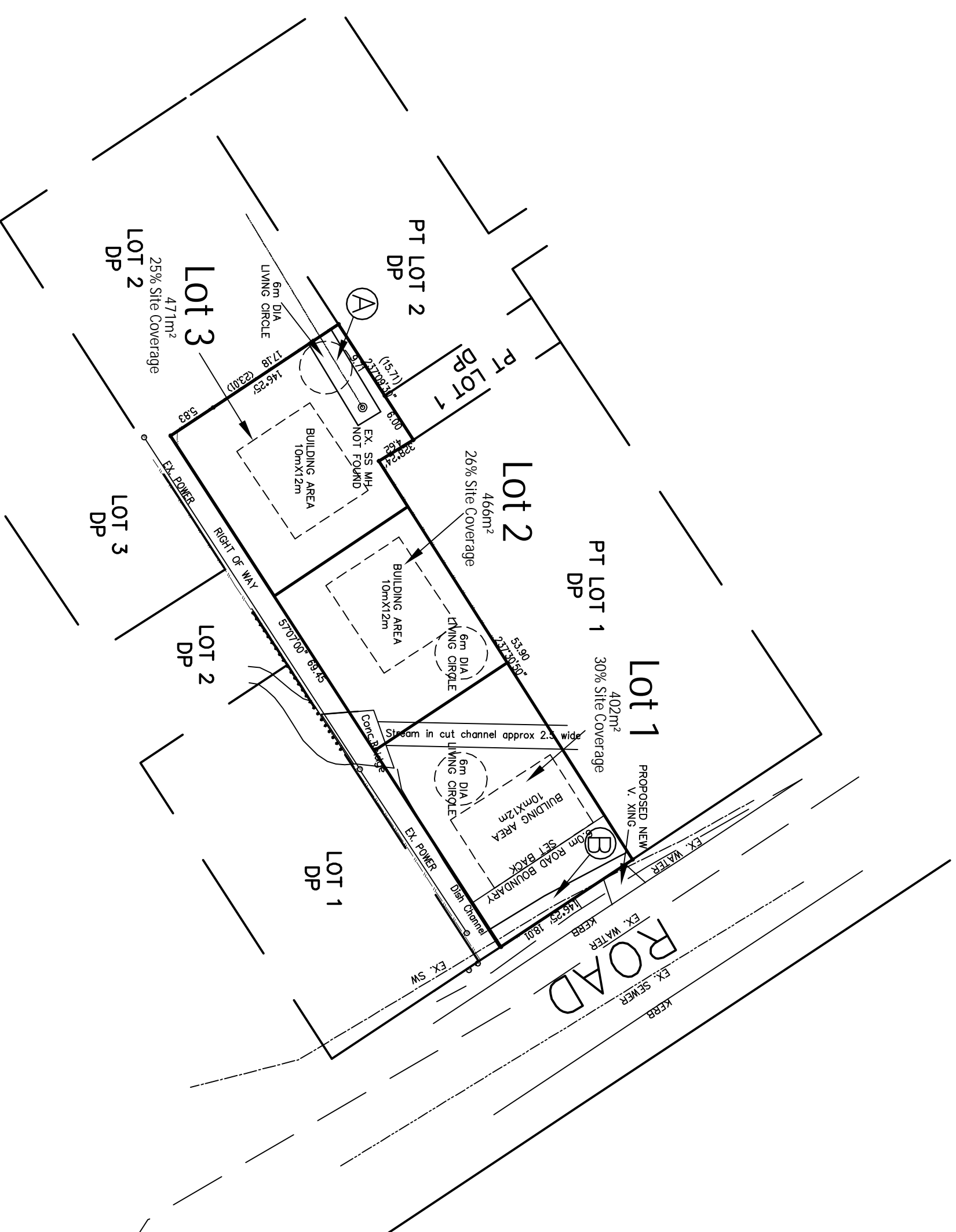

**DRAFT**

This plan has been prepared for the purpose of obtaining a Resource Consent pursuant to the provisions of the Resource Management Act 1991. Unauthorised copying or use of this plan for any other purpose is not permitted without the prior consent of The Surveying Company (Wellington) Limited. Areas and dimensions shown on this plan are subject to confirmation by final survey. Contractor to verify all dimension on site before commencing any work. Refer all discrepancies to The Surveying Company (Wellington) Ltd.